

Kāpiti
Coast
Art Trail



‘24

2/3 + 9/10 Nov

Te Ara Toi o te Takutai o Kāpiti

Art Trail Guide



Te Ara Toi o te Takutai o Kāpiti



Welcome	01
How to Art Trail	02
Ōtaki Beach	05
Ōtaki	06
Hautere	09
Te Horo – Peka Peka	10
Ōtaki – Ōtaki Beach Map	12
Te Horo – Hautere – Peka Peka Map	13
Waikanae Beach	14
Waikanae	16
Waikanae Map	22
Otaihanga	24
Paraparaumu Beach – Paraparaumu	25
Raumati Beach – Raumati South	35
Raumati – Paraparaumu Map	38
Paekākāriki	40
Paekākāriki Map	40
Visitor survey	43
Artist + Exhibition Space Index	Inside back cover

Front cover image: Brett Keno from Keno Sculpture
in action at their Ōtaki Beach based studio,
photographed by Justine Hall.

**Kia ora koutou. Nau mai haere mai
ki Te Ara Toi o te Takutai o Kāpiti –
welcome to the Kāpiti Coast Art
Trail 2024.**

Our beautiful coast has long been an inspiration and home to artists of all kinds. The Trail is the perfect opportunity to showcase this diverse talent, with more than 140 fabulous artists, both renowned and emerging.

The Art Trail is great fun with friends. We invite you to meander through inviting creative spaces, wander around charming coastal gardens, explore arty enclaves, take home art pieces to treasure – and don't forget to buy Christmas presents for friends and family!

Council is delighted to support this major annual event as a fantastic visitor attraction that shows off our beautiful district and supports our local economy.

As a musician and performer myself, I know art is good for the soul! It contributes to our community's wellbeing and sense of place. But art is also deeply personal, so come along to be inspired or soothed, stirred or calmed – whichever suits your personal journey, I wish you a joyful experience.



Janet Holborow
Mayor, Kāpiti Coast
District Council

**Find out more
and plan your trail online at
www.KapitiCoastArtTrail.co.nz**

Welcome to the Kāpiti Coast Art Trail 2024

**Nau mai haere mai
ki Te Ara Toi o te
Takutai o Kāpiti**

**2/3 + 9/10 November
Saturday + Sunday
10am-4pm | Free Entry**

Icons

- 🚩 New to trail
- ☆ Award winning artist
- 📅 Open year round
- ♿ Fully accessible

Keys for guide

- 01 Artist in studio or in shared space**
Single artist in their place of work or studio. Two or more artists with the same listing number sharing a space. Artists will be on site.
- 02 Exhibition space**
Gallery or collective with multiple artists represented. Artists may not be on site.

Plan your Art Trail

With more than 140 artists to choose from this year a bit of pre-trail planning can be helpful.

Ways of planning your Art Trail

Use this **Art Trail Guide** to review artists and find their locations.

- All artists and exhibition spaces are listed by location, with maps for each area.
- The number beside each listing locates the artists on the map.
- You can also use the maps to find the artists in each location.
- If you know an artist's name or studio name, the index at the back of the Guide lists the artists alphabetically with their listing number and Guide page number so you can find where they are.
- The maps have enough detail for you to use them to get around your Trail.

Visit **KapitiCoastArtTrail.co.nz** for more information about each artist.

The website has all the same features as the Guide – plus you can search by art medium, as well as location and artist's name. You can also click through to the artist's own website.

Want a digital planning option?

Go to **Plan Your Trail** on our website KapitiCoastArtTrail.co.nz. You can select 'favourite' artists to visit. Then send their locations to your phone – it'll make your Art Trail a breeze to get around – and share with friends!

By using the online Plan Your Trail this year, you will automatically go into a draw to win a **\$200 Art Trail Voucher** to spend with any of our Art Trail artists.



Give it a go...
it's easier than you think!
**KapitiCoastArtTrail.co.nz/
plan-your-trail**

Sponsors

A huge thank you
to our sponsors:



**The Jolly Pub & Kitchen
The Pinetree Arms
Paraparaumu**

Want to keep up with Art Trail news?



Follow us on Facebook:
KapitiCoastArtTrail



Register for the
Art Trail newsletter:
KapitiCoastArtTrail.co.nz



Follow us on Instagram:
KapitiCoastArtTrail

On the Art Trail

- The Artists' Studios are open from 10am-4pm each day of the Trail.
- An Art Trail flag will be outside each location, so you know you are at the right address.
- No flag?
Please don't go in, this means the artist is unavailable.
- Directional signs will also aide wayfinding for those "off the beaten track" studios.



Art Trail etiquette

All of the art works are treasures, and many studios are in artists' homes and gardens, so please:

- take care of yourself and the artist's property
- respect the artists and their work
- ask permission before you take photos or video, and
- supervise your children.



Other ways to Art Trail

There are many ways to visit the array of creative spaces and charming coastal gardens on the Trail. By car is the usual way but this year why not create your own walking Art Trail or cycle your Art Trail.

Find visitor, cycle and trail maps at KapitiCoastArtTrail.co.nz/trails



Visitor survey: Win \$500 Art Trail voucher

Every year we like to hear from our Art Trailers to understand how we can make the next year even better. Please help us by completing our Visitors Survey after you have been on the 2024 Trail.

Spend some time and be in to win a \$500 Art Trail voucher.

Turn to page 43 for a paper copy to leave with artists, libraries, Council service centres or scan and email to us at ArtsTrail@KapitiCoast.govt.nz.



Even better, complete the survey online at:
KapitiCoastArtTrail.co.nz/survey

New to the Trail

Art is strong and flourishing on the Kāpiti Coast. We have 36 artists new to the Trail this year. They bring some new media, like scratch boarding and virtual reality, adding to the diversity of media found in the rest of the Art Trail. Look for the  next to names.

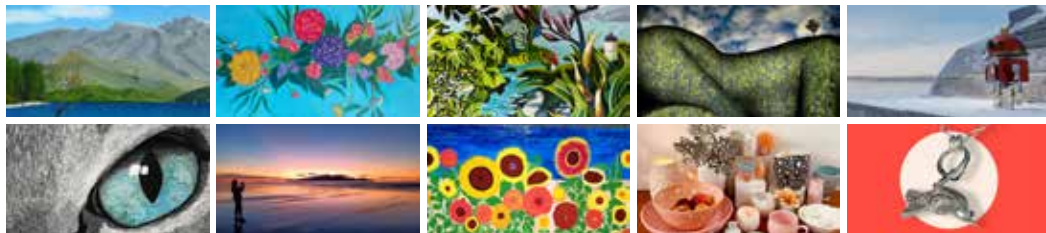

Support local

Thank you for your support of the Kāpiti Coast Art Trail. The money from your purchases of the beautiful art works goes directly to the artists. By choosing to buy your Christmas presents, gifts, or fabulous pieces for your own home you help keep our artists' creativity humming.

Kapiti Island

Kapiti Island is the iconic island which lends its name to our coast. It's best known as a predator-free bird sanctuary and is one of New Zealand's oldest and most important nature reserves. It's also home to weaver and sculptor Adrienne Spratt and her Waiorua Gallery.

Adrienne's back on the Art Trail this year and you'll need to book a special boat trip to get there! Places are limited, so get in quick to secure your place for this special treat.

Book your trip to visit Waiorua Gallery during the trail!

w. www.KapitiIsland.com

e. bookings@KapitiIsland.com

p. 0800 527 484



Kapiti Island Nature Tours

Be nature-inspired on
Kapiti Island!

Fantastic birdlife, incredible bush & coastal walks and overnight tours or day trips available!

kapitiisland.com 0800 527 484

Grant Stevenson



Seagrass Gallery

A life-long involvement in art and recently self-taught as a painter using acrylics, Grant creates a wide variety of skilled work ranging from realism to abstract.

Painting | Drawing | Sculpture

38 Moana Street | Ōtaki Beach | 027 231 4643

e grantstevensononline@gmail.com

w seagrassgallery.co.nz



01

Pou



Mrs Pots

This crazy beautiful artist does all her paintings and art pieces under the stars! Come walk through her mind's oasis and admire all the feminine energy.

Painting | Drawing

39 Moana Street | Ōtaki Beach | 027 593 2301

e poukadots@icloud.com

w colourmelife.co.nz

f Mrs Pots i mrs_pots



02

Vaune Mason



Workspace Studios

Explore the inner workings of jeweller Vaune Mason's workshop and creative practice! Her focus is on natural and foraged materials making jewellery and small objects.

Jewellery | Fibre | Textiles

6 Hewson Crescent | Ōtaki Beach | 021 982 863

e workspacestudios@gmail.com

w workspacestudios.co.nz

f workspacestudios i vaunemason



03

Rod Graham



Clayworks Otaki

Clayworks with flair, brilliance, and variety by well-known Kāpiti Coast potter and educator, for outdoors or in the home.

Ceramics | Pottery

93 Norfolk Crescent | Ōtaki Beach | 027 445 7545

e rodgraham1948@gmail.com



04

Sonia Savage



SAVAGEART

Award winning artist exhibits a combination of rich textural paintings and individually designed ceramics reflecting a distinctive style comprised of collective icons and her own experiences.

Painting | Drawing | Ceramics | Pottery

35 Ngaio Street | Ōtaki Beach | 027 244 7322

e sonia.savage@gmail.com w soniasavageart.com

f Savageart i soniasavagepainterpotter



05

Sarah Lange



Rata St Studio

Delve into Sarah's abstract and abstract realism creations — a captivating fusion of resin, paints, inks, and mixed media using bold and bright colours.

Resin | Painting

7 Rata Street | Ōtaki Beach | 022 317 7613

e sarahlange74@gmail.com

w rataststudio.nz

f RataStStudio i rataststudio



06

Keno Sculpture



Keno Sculpture

Limestone sculptures that not only look great but focus on capturing the spirit and emotion of their client's vision.

Sculpture

7 Byron Brown Place | Ōtaki Beach | 021 855 088

e kenosculpture@gmail.com

w kenosculpture.co.nz

f kenosculpture

i keno.sculpture



07

Richard Wells



Richard Wells Art Studio

Richard focuses on painting realistic landscapes, birds and flowers, mainly from his own travels and experiences.

Painting | Drawing

26 Waitohu Valley Road | Ōtaki | 020 4083 7301

e richcwells@gmail.com

f rich.wells.artist



08

Stacey Young



The Tailors Wife

Bring some magic into your life with beautifully hand carved, tactile table ware, candle sticks and figurines for your altar.

Ceramics | Pottery

8 Freemans Road | Ōtaki | 021 125 1760

e thetailorswifemaker@gmail.com

i the_tailors_wife



09

Neil Hey



Neil Hey Studio Pottery

Master potter exhibiting wheel thrown durable gas fired stoneware pottery, finished in excitingly vibrant and decorative colours. Other techniques displayed are raku and pitfiring.

Ceramics | Pottery

6 Kingi Te Ahoaho Place (off Millhaven Place) | Ōtaki

027 443 9796

w artsenvogue.co.nz



10

Anna Bradbury



AnnaBee Arts

Anna is an artist who works with fluid acrylic paint and pours onto canvas or substrate creating colourful, organic, free flowing abstract compositions.

Painting | Drawing | Jewellery

85 Lupin Road | Ōtaki | 022 643 9794

e annabradbury@outlook.co.nz



11

Shona Sherriff



Blue Duck Ceramics

Shona is an Ōtaki based potter who enjoys creating functional and colourful pieces using both the pottery wheel and hand building techniques.

Ceramics | Pottery

153A Tasman Road | Ōtaki | 021 251 3724

e blueduckceramics@gmail.com

i blueduckceramics



12

Brenda Groen



BG Pottery

Hand building is what Brenda loves most about pottery. Come along and find your special one-off piece for the garden or inside.

Ceramics | Pottery

153A Tasman Road | Ōtaki | 021 313 291

e brenda.groen@actrix.co.nz

i bg.pottery



12

Jennifer Turnbull



Jailhouse Pottery

Award winning potter of 30+ years and tutor. Collections of contemporary works, domestic and decorative ware, gas and wood fired porcelain and stoneware.

Ceramics | Pottery

3 Iti Street | Ōtaki | 021 295 7473

e jennifer@jenniferturnbull.co.nz

w jenniferturnbull.co.nz

f jailhousepottery i jailhousepottery



13

Jos Smith



Jos Smith Art Studio

Jos works primarily with watercolour and mixed media using non-traditional tools for unusual effects in her semi-abstract art of flowers, landscapes, still life and buildings.

Painting | Drawing

7A Lemon Street | Ōtaki | 027 614 4145

e josjato@yahoo.co.nz

f jos jato art

i josjato



14

Bee Doughty Pratt



The Shed on Titoki

From very small to very large paintings in oils, always moody and atmospheric Bee's semi-abstract landscapes and seascapes are always open to interpretation.

Painting | Drawing

4 Titoki Street | Ōtaki | 027 664 3911

e beedoughty@doughtyart.co.nz

w doughtyart.co.nz

f doughtyart.co.nz i bee.doughty.pratt.artist



15

Yvonne de Mille



Yvonne de Mille

Printmaker, painter and kitemaker, Yvonne lives in Ōtaki where she works from her beautiful light-filled studio set in her lovely rustic garden.

Printmaking | Painting | Drawing

50 Kirk Street | Ōtaki | 027 442 3106

e ydemille@gmail.com

w yvonnedemille.co.nz

i ydemillenz



16

Paula Archibald



Paula Archibald Studio

Walk up the drive to Paula's studio gallery and garden to view spectacular, one-off ceramic figurines, fountains, and totems, to enhance indoor and outdoor spaces.

Ceramics | Pottery | Sculpture

3 Bell Street | Ōtaki | 027 247 7488

e paula.clayartceramics@gmail.com

f artbypaulaarchibald

i paulaclayart



17

Karen McCall



Organic Design Studio

Highly individual mosaics and jewellery created by "upcycling" vintage jewellery, clocks, watches and mementos to convey memories of loved ones, or to simply delight.

Mosaic | Jewellery

40 Miro Street | Ōtaki | 027 226 2094

e kayellemc@outlook.com

w odskapiti.com f karensartstudio



18

Toi Matarau Gallery, Māoriland Hub



Exhibition Space

Stunning traditional and contemporary Toi Māori, Toi Pasifika and Toi Taketake from emerging and established local artists of Kāpiti alongside our most treasured Māori artists of Aotearoa.

Collective

68 Main Street | Ōtaki | 022 395 3920

e maa@maorilandfilm.co.nz f toimatarau

w toi.maorilandfilm.co.nz i toimatarau



19

Organic Design Studio



Exhibition Space

Discover an original and eclectic mix of local handcrafted metalwork, sculpture, garden art, jewellery, assemblage pieces, and paintings in their Gallery and Art garden.

Collective

40 Miro Street | Ōtaki | 021 452 465

e odskapiti@gmail.com

w odskapiti.com

f [odskapiti](https://www.facebook.com/odskapiti)



20

Old Courthouse Gallery



Exhibition Space

Eclectic, intriguing artworks and fine craft for home or garden, by artists' collective working out of the historic Old Courthouse.

Collective

Main Highway | Ōtaki

e oldcourthousegallery@gmail.com

w oldcourthouseotaki.business.site

f [MainHighwayOtaki](https://www.facebook.com/MainHighwayOtaki)



21

Tote Modern Gallery Ōtaki Pottery Club



Exhibition Space

An important centre for Kāpiti Coast potters (including some of New Zealand's finest ceramicists) to work, teach, learn, and display their work at the Club's Tote Modern Gallery.

Collective

47 Te Roto Road | Ōtaki

e otakipotteryclub@gmail.com

w www.otakipotteryclub.org **f** [otakipotteryclub](https://www.facebook.com/otakipotteryclub)



22

Birgit Moffatt



Birgit Moffatt Art Studio

Award winning artist who creates exquisite sculptural work. Rich in texture and an earthy colour palette Birgit combines natural materials, weaving, natural dyeing and material manipulation.

Sculpture | Fibre | Textiles

32 Parenga Road | Hautere | 022 460 2695

e birgitmoffatt@gmail.com **w** birgitmoffatt.com

f [birgitmoffattfibreat](https://www.facebook.com/birgitmoffattfibreat) **i** [birgitmoffattartist](https://www.instagram.com/birgitmoffattartist)



23

Studio Reset



Studio Reset

From beehive to artwork; this award winning encaustic artist creates contemporary works using techniques from the ancient practice of hotwax painting on upcycled substrates. Workshops are available.

Painting | Drawing | Sculpture

239 Hautere Cross Road | Hautere | 021 179 3201

e studioreset239@gmail.com **w** studioreset.art

f [studioreset239](https://www.facebook.com/studioreset239) **i** [studioreset239](https://www.instagram.com/studioreset239)



24

Claire Crocker



Claire Crocker

Currently a focus on flowers, enjoy a journey of colour with Claire and identify with common New Zealand garden and country scenes.

Painting | Drawing | Jewellery

54 Old Hautere Road | Hautere | 021 171 3369
e c.g.crocker@gmail.com



25

Tracey Purkis



Tracey Purkis Artist

Bright tropical images, inspired from her life in Southeast Asia come together with the artist's joyful reconnection to the natural beauty of home.

Painting | Drawing

42 School Road | Te Horo | 021 0276 8880
e arttraceypurkis@gmail.com
i arttraceypurkis



26

James Carter



James Carter Pottery

High quality, high-fired, tactile, fun and functional pottery for everyday use in a rural studio setting.

Ceramics | Pottery

12 Waitaheke Road | Te Horo | 022 672 7036
e jamescarterpottery@gmail.com
w jamescarterpottery.co.nz
f jamescarterpottery
i jamescarterpottery



27

Brent Craig



Awatea Pottery

Brightly coloured, functional domestic stoneware, crafted in many styles by a well-recognised Kāpiti Coast potter.

Ceramics | Pottery

19 Hadfield Road | Peka Peka | 027 242 7572
e awatealodge@gmail.com



28

Dean Lewin



Tamumu

The beginning: Every artist has a beginning. This is the beginning of Dean's artist journey. Dean believes in usable art to enhance day to day living.

Ceramics | Pottery

155 Peka Peka Road | Peka Peka | 021 498 165
e deanlewin.dl@gmail.com



29

Sarah Brock



Tamumu

Figurative sculptor and tutor, who explores themes of nature and fairytales in ceramics, enamel and paint, as well as luminaires for candles and pierced vessels.

Ceramics | Pottery | Jewellery

155 Peka Peka Road | Peka Peka | 021 212 7499

e sarahbrockartist@gmail.com

w sarahbrockart.space

i sarah.brock.onasummernorning



29

The Kilns at Te Horo



Exhibition Space

Featuring Artist in Residence Thomas Baker of Nelson, plus potters connected to the Kilns project. Located alongside Mirek Smíšek's unique bee-hive kilns.

Ceramics | Pottery

Smíšek Kilns, Jim Winiata Place (off School Road) | Te Horo

e thekilnsattehoro@gmail.com

w thekilnsattehoro.co.nz

f thekilns **i** the_kilns_at_te_horo



30



[Kāpiti Coast District Gallery](#)

www.toimahara.nz

Toi MAHARA

Open Tuesday–Sunday, 10am–4pm
Mahara Place, Waikanae



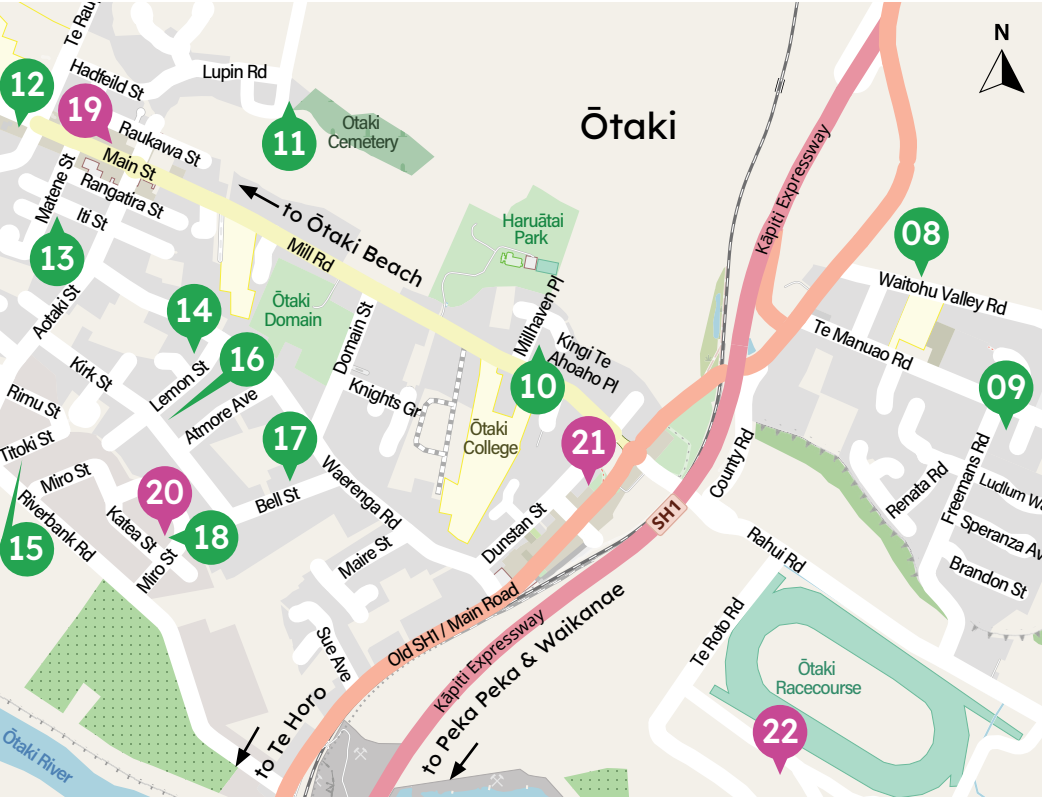

Take Old SH1/Main Road
to visit artists on this map

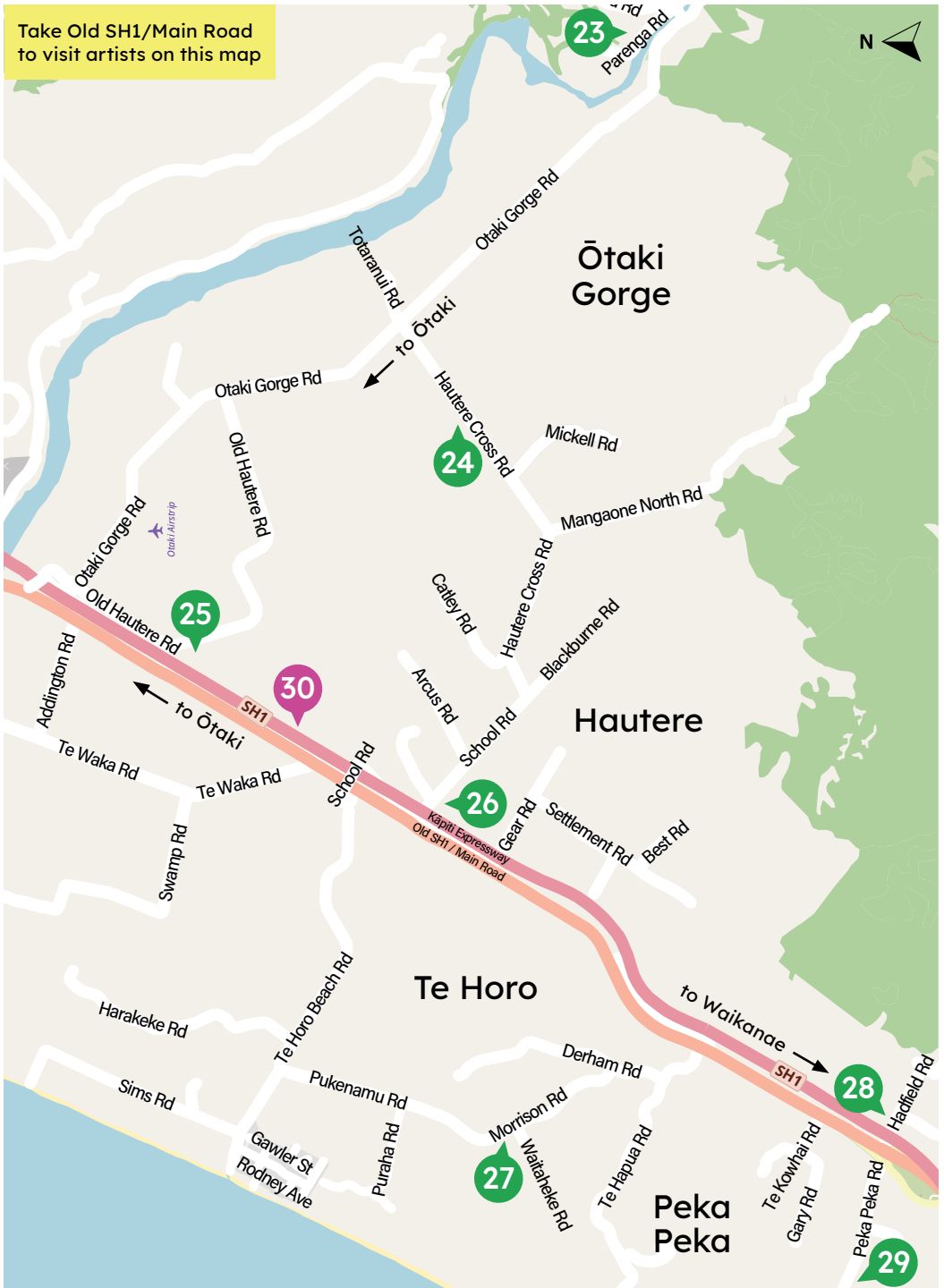

Kim Entwisle**Twisle Designs**

New Zealand landscapes, coastlines and flora captured in stunningly coloured beads and superbly crafted silver jewellery.

Glass | Jewellery

166 Field Way | Waikanae Beach | 022 657 8445

e entwislekim@gmail.com

w twisledesigns.com

f [twisledesignsjewellery](https://www.facebook.com/twisledesignsjewellery) i [twisledesigns](https://www.instagram.com/twisledesigns)



31

Roger Hayman**Roger Hayman Fine Art Photographer**

Engaging and artistically enhanced images. Visually compelling landscapes and other subjects. Some very large works from high resolution cameras. Exhibiting at Copstone Gallery.

Photography | Digital art

71 Rutherford Drive | Waikanae Beach | 021 666 868

e rogerhayman@icloud.com

f [rogerhayman.fineartphotographer](https://www.facebook.com/rogerhayman.fineartphotographer)

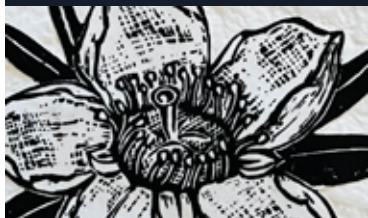

32

Anne McLean**Anne of Reeves**

Hand printed linocuts and hand embellished papier mâché vessels, using water-based inks and, as far as possible, environmentally responsible and/or repurposed paper.

Printmaking | Papier mâché

20 Reeves Street | Waikanae Beach | 022 678 3610

i [anne_of_reeves](https://www.instagram.com/anne_of_reeves)



33

Diane Connal**Diane Connal**

Original hand-made jewellery, incorporating found objects. Paintings inspired by the artist's environment and life. These cover all genres, landscape, still life, nudes and abstract.

Jewellery | Painting

1A Field Way | Waikanae Beach | 021 181 0453

e diane@dianeconnal.com w dianeconnal.com

f [dianeconnaldcjewellery](https://www.facebook.com/dianeconnaldcjewellery) i [diconnal](https://www.instagram.com/diconnal)



34

Owie Simpson**Owie Simpson**

Arresting abstracts, expressionism, and part-realism are evident in a diverse, dramatic range of oil paintings and acrylic paintings.

Painting | Printmaking

38 Rauparaha Street | Waikanae Beach | 027 430 7931

e owie.simpson.artist@gmail.com

w owiesimpson.com

i [owie_simpson](https://www.instagram.com/owie_simpson)



35

Mariana Collette



Mariana Collette Gallery

Mariana Collette is a painter working in acrylics and oils. She creates striking contemporary paintings inspired by narrative, colour and form.

Painting | Jewellery

24 Weggery Drive | Waikanae Beach | 027 500 6220

e mariana.j.collette@gmail.com

i mariana_collette_

36

Isabel Fernandes-Day



Isabel Fernandes-Day Studio

Vividly coloured ceramics and harakeke creations for the home and garden, inspired by nature and Isabel's background, on display in her fabulous garden.

Ceramics | Pottery | Fibre | Textiles

18 Weggery Drive | Waikanae Beach | 021 056 7752

e ifernandesday@outlook.com

w isabelfernandesday-art.weebly.com

f isabelfernandesday **i** ifernandesday_artist

37

Jenny Pritchard



Jenny's Studio

Watercolours in a variety of styles, including still life, landscapes and semi-abstracts. Inspired by nature, colour, shapes and techniques. Jenny hand paints cards in watercolour.

Painting | Hand painted cards

11 Pine Ridge Terrace | Waikanae Beach

04 904 6971

e pritchardj@actrix.co.nz

38

Donna Clarke



Donna Clarke Oamaru Stone Artist

Donna uses Oamaru Stone to create beautiful sculptures for the garden and home, influenced by the stunning Kāpiti Coast and her travels.

Sculpture

27 Hicks Crescent | Waikanae Beach | 027 210 6254

e donnafclarke@gmail.com

f donna-clarke-oamaru-stone-artist

39

Jeanne and Chris Boland



Capstone Gallery

Celebrating making, Capstone Gallery features sculpture, painting, drawing, textiles, and photographs by Chris, Jeanne, and other local makers including Morag Stokes.

Collective

71 Rutherford Drive | Waikanae Beach

027 602 4214

e jeanneboland@xtra.co.nz

w capstonegallery.com

40

Tutere Gallery



Exhibition Space

Home to award winning artist Kate Hartmann and resident artists, Mariana Collette and Vanessa Krinkel. The space will also showcase The 100 Day Journey Exhibition 2024.

Collective

48 Tutere Street | Waikanae Beach | 022 150 6900

e tutere.gallery@gmail.com

w tutere-gallery.com

f tuteregallery i tuteregallery



41

Anthea K Tui



Ruth Cooper Studio

Bright, bold, colourful, and yet serene. Abstract paintings inspired by nature's beauty and the energy of the ethereal that radiates throughout all of nature.

Painting | Drawing

91 Park Avenue | Waikanae

e antheaktui@gmail.com

i antheaktuiart



42

Beth McMillan



BB56Crafts

A preference for using natural materials such as sea glass, driftwood and pebbles, Beth spends many hours exploring new ideas to expand her repertoire.

Painting | Sea glass

91 Park Avenue | Waikanae | 022 322 4807

e bethnick89@icloud.com



42

Emily Chippindale



Ruth Cooper Studio

Whimsical paintings and drawings inspired by animated works, cheerful music, and a diverse world.

Painting | Drawing

91 Park Avenue | Waikanae

e emilyjunechippindale@gmail.com

w emilychippindaleart.wordpress.com



42

Ruth Cooper



Ruth Cooper Studio

Evocative landscapes and bush scenes painted in acrylics from the artist's travels and imagination.

Painting

91 Park Avenue | Waikanae

e ruth.cooper486@gmail.com



42

Vicky Brandt



Vicky Brandt Photography

Photography with a different perspective, inspired by nature and New Zealand landscapes. Vicky likes experimenting with all genres of photography.

Photography

91 Park Avenue | Waikanae | 021 906 051

e info@vbphotography.co.nz

w vbphotography.co.nz **f** vickybrandtphotography

i vickybrandtphotography

42

Denise Rozney



Bloody Nora

Bringing art and technology together, step inside Denise's unique illustrations and 3D environments wearing a virtual reality (VR) headset. Prints will also be available.

Digital art

47 Sylvan Avenue | Waikanae | 021 0265 3130

w artstation.com/deeroo3

i deniserozney

43

Morag Stokes



Morag Stokes Art Studio

Morag adopts an experimental, process driven approach, inspired by watching how materials behave when manipulated in different ways. Her artworks are unusual and innovative.

Painting | Drawing

14 Morepork Drive | Waikanae | 027 380 3282

e jubileems@gmail.com **w** stokes.net.nz

f morag.stokes.artist **i** moragstokesartstudio

44

Graeme Hitchcock



Graeme Hitchcock

Cast glass sculptures and paintings by well-known, well-travelled artist communicating stories and human emotions from travels and experience.

Glass | Painting

45 Kotare Street | Waikanae | 027 457 6346

e art@graemehitchcock.co.nz

w graemehitchcock.co.nz

i graemehitchcocknz

45

Mark Gibb



Heirloom Woodturning Kapiti Ltd

Master craftsman specialising in fine spindle turning along with production turning for many companies throughout New Zealand and pieces sent overseas.

Woodwork | Laser engraving

55 Kotare Street | Waikanae | 021 410 151

e heirloomwoodturning@gmail.com

i woodturningheirloom

46

Sally Heggie



Waterfall Clay

Pottery has been a big part of Sally's life for many years. Sally's pottery is totally functional and made for you to use in your home everyday!

Ceramics | Pottery

11 Kakariki Grove | Waikanae | 027 295 5158

e sally.heggie@gmail.com

i waterfall_clay



47

Tushka Glintmeyer



Podd

Playful experiments in clay, exploring form, function, texture, pattern and restrained colour, resulting in unique vessels and objects - just for fun!

Ceramics | Pottery

11 Kakariki Grove | Waikanae

e tushkag@gmail.com

f poddceramics

i podd_ceramics



47

Marie May



Marie May

Marie is a mixed-media and experimental artist who produces raw and candid works reflecting on personal and thought provoking experiences triggered by childbirth and motherhood.

Printmaking | Painting | Drawing

24 Kakariki Grove | Waikanae | 022 105 1107

i m_may_burtie



48

Sarah Bromley



The Potter's Folly

Sarah works as a fulltime potter from her studio in Reikorangi. She loves creating unique and beautiful pottery that people can cherish, enjoy, and use everyday.

Ceramics | Pottery

148B Akatarawa Road | Reikorangi | 027 636 0907

e sarahloubromley@gmail.com

w thepottersfolly.co.nz

i sarahloubromley_potter



49

Brenda Tuuta



Rekohu

Brenda is a master weaver that enjoys creating a range of artworks from Harakeke using customary practices gifted from our Tupuna. Ngā tāonga tuku iho.

Weaving

31 Elizabeth Street | Waikanae | 027 327 0200

e Brenda.Tuuta@twoa.ac.nz



50

Jane Santos



Jane Santos Mosaic Studio

Provocative, detailed and colourful 2D mixed-media mosaics that reflect the wider environment, many depicting cityscapes, by an experienced mosaic artist.

Mosaic

3 Kohekohe Road | Waikanae | 021 773 896

e janepsantos@live.com

w janepsantosmosiacs.com

f janepsantosmosiacs



51

Diane Vassey



Diane Vassey Art

Art transports this artist to her happy place. Usually flowers and scenes painted in acrylics or mixed media, Diane has ventured into collage and tiles lately as well.

Painting | Drawing

53 Ngaio Road | Waikanae | 021 167 4333

e dianevassey.ss@gmail.com



52

Sara Boland



Sara Boland Art Studio

Exquisite, intricate textile art using traditional stitching techniques in non-traditional ways, exploring personal journeys and the natural world - created in an inspirational garden studio.

Fibre | Textiles | Mixed media

1 Kowhai Grove | Waikanae | 021 0296 7932

e sarakboland@gmail.com

w sarakbolandartist.com i sarakboland



53

Margaret Hunt



Margaret Hunt

The elegant delicacy and luminous colours of this experienced artist's ceramic domestic ware delights visitors at her home studio every year.

Ceramics | Pottery

22A Rata Street | Waikanae | 027 450 2726

e margaret-anne@live.com



54

Hamish Macaulay



Hamish Macaulay Studio

Stunning textural images influenced by nature, created using the disciplines of printmaking, painting, mixed media, or digital illustration.

Printmaking | Painting

6 Matipo Street | Waikanae | 021 056 7202

e hamish.macaulay@gmail.com

w hamishmacaulay.com

f hamish.macaulay.3 i hamish.macaulay



55

Marion Brennan**47 Kohekohe Rd**

Unique scratch board artist. Using black clay boards Marion expertly etches a wide variety of subjects, bringing mood and feeling to her work.

Scratch boarding

47 Kohekohe Rd | Waikanae | 021 0237 5729

e mb@prbnz.com

w damascene.co.nz



56

Kokopelli Art Studio**Exhibition Space**

Three Kāpiti artists display their passion, perspective and imagination through abstracts, landscapes and still life. Come enjoy their very different styles of expression.

Painting | Drawing

8 Rimu Street | Waikanae | 022 699 8190

e kokopelli5036@gmail.com

i kokopelli5036



57

Toi MAHARA**Exhibition Space**

The district gallery for the Kāpiti Coast, Toi MAHARA features four gallery spaces with a diverse programme of exhibitions, and is the home of the Field Collection.

Gallery

20 Mahara Place | Waikanae | 04 902 6242

e info@toimahara.nz

w toimahara.nz

f maharagallery i toi_mahara



58

Artel Gallery**Exhibition Space**

One of Kāpiti's best-known art galleries showcasing local artists through an eclectic range of quality but affordable fine art and fine craft.

Gallery

6 Mahara Place | Waikanae | 04 297 0937

e artelnz@gmail.com

w artelgallery.net

f artelgallery i artel.gallery.kapiti



59

Want to keep up with Art Trail news?

Follow us on Facebook:
KapitiCoastArtTrail



Register for the
Art Trail newsletter:
KapitiCoastArtTrail.co.nz



Follow us on Instagram:
KapitiCoastArtTrail

Welcome to Kāpiti

Discover colourful seaside villages full of character and charm



Discover luscious boutiques with clothing for women and men, special gifts, gorgeous florals and more. Kāpiti is a shopping destination for those who love supporting independent stores and finding unique treasures.

Enjoy a taste of Kāpiti with a wonderful selection of markets, eateries, and artisan produce. There is no shortage of perfect spots to sip a brew and enjoy locally-sourced fare, while soaking up the sounds of local music.

When staying in Kāpiti you are treated to a serene coastal getaway. You are spoilt for choice with an abundance of beachside baches, glamping and boutique accommodation.

A haven for nature lovers and adventurers alike, where rolling hills meet the endless expanse of a sandy coastline. Enjoy our beaches, trails and nature experiences where every path leads to a new discovery.

Get inspired and plan your visit!

kapiticoasttrail.co.nz/plan-your-visit/

  @kapiticoastnz

kāpiti®

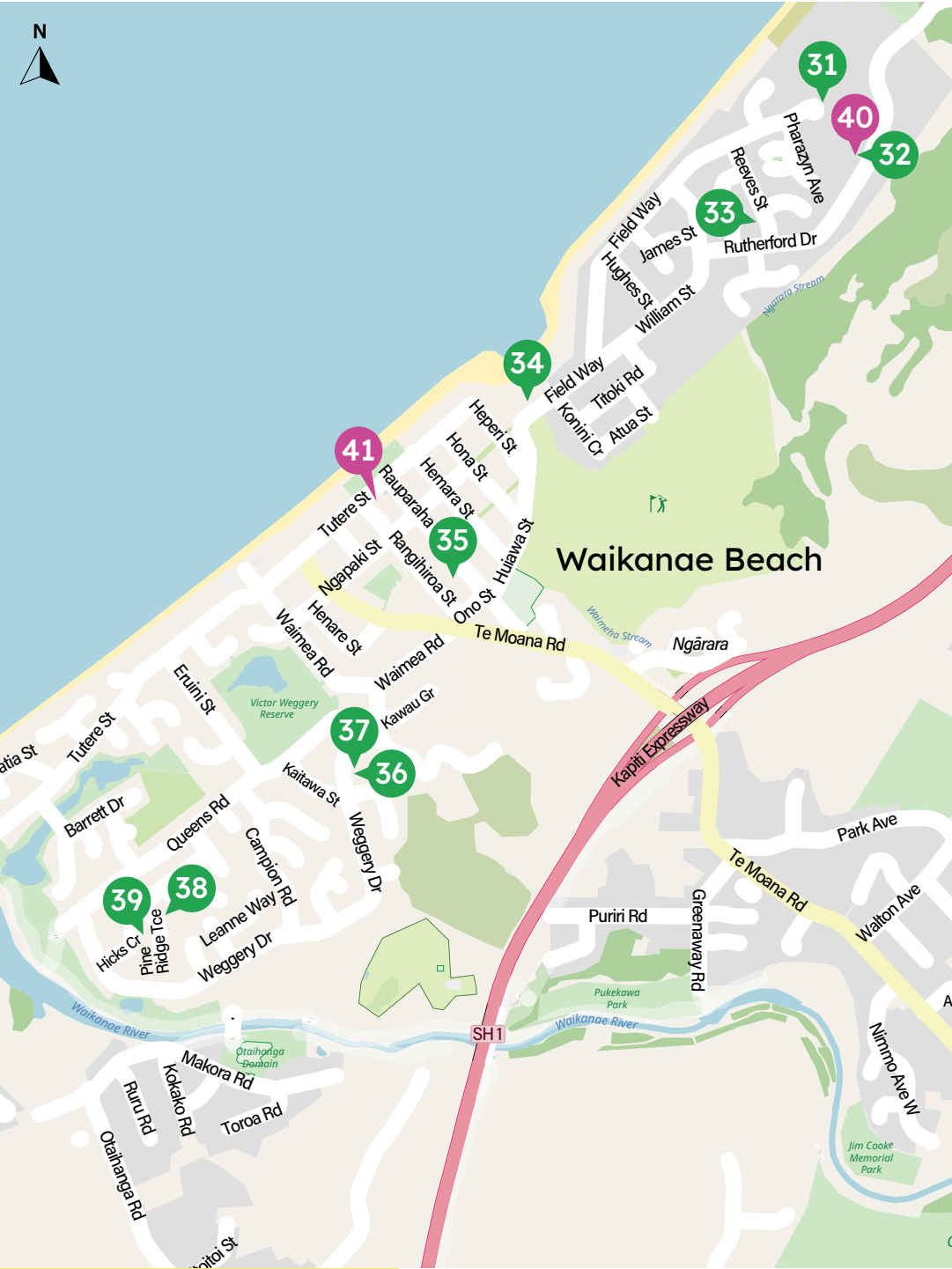



George Wilkin

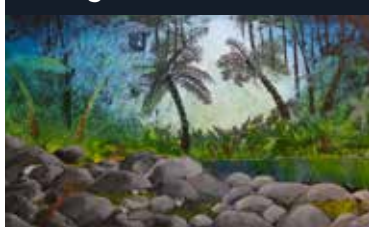

The Art Barn

New to the Trail, George refers to himself as an aspiring artist who enjoys working with oil and acrylic to create his paintings.

Painting | Drawing | Sculpture

95 Greendale Drive | Otaihangā | 027 946 9066
e ghwilkin@hotmail.com



60

Roly Hermans



The Art Barn

Highly detailed and realistic paintings that bring to life famous ships, planes, trains and vehicles in historical settings, both from NZ and further afield.

Painting | Drawing

95 Greendale Drive | Otaihangā | 027 622 5652
e roly.hermans@gmail.com
w rolyart.wordpress.com
f roly.hermans.artist i rolyhermansart_nz



60

Karen Lang

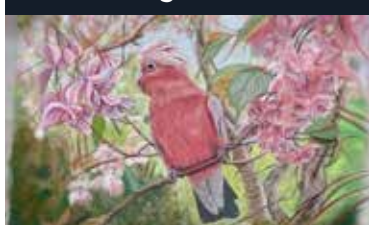

Karen Lang

Karen's art depicts images from her kiwi childhood, pets, life in both rural New Zealand and China. She uses acrylic and soft pastels.

Painting | Drawing

97 Ratanui Road | Paraparaumu | 021 259 3282
e kiplang3@outlook.com



61

Marany Flack

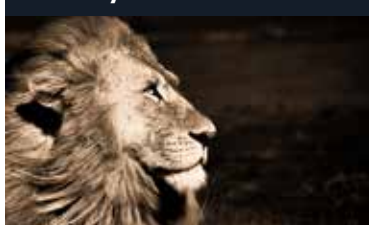

Marany Flack

Marany captures the essence of nature through stunning wildlife photography, fuelled by annual adventures to Africa.

Photography

97 Ratanui Road | Paraparaumu | 021 042 6883
e marany00000@gmail.com



61

Xiaolan Hong



Xiaolan Hong

Xiaolan paints a variety of topics. The expressive force of oil is powerful and very rich. This allows Xiaolan optimal colour and self-expression.

Painting | Drawing

97 Ratanui Road | Paraparaumu
e xikapiti@gmail.com



61

Janine Hearn



Pateke Pottery

Janine loves creating one-off functional and decorative ceramic pieces. She enjoys the creative process of using texture, shape and colour for visual impact.

Ceramics | Pottery

20 Pateke Way | Paraparaumu Beach | 021 475 474

e janine@patekepottery.co.nz

w patekepottery.co.nz

f patekepottery **i** pateke_pottery



62

Nalene Morton



Arthouses Studio

Nalene's one-off colourful statement or practical home and garden ceramics range from the sublime to quirky.

Ceramics | Pottery | Sculpture

268 Manly Street | Paraparaumu Beach | 027 480 8298

e bandnmorton@gmail.com

f nalene.morton



63

Lee Amor



Galleria Amor

Lee specialises in oils to achieve a sense of depth and dimension. His passion is creating detailed representation of studies of items such as driftwood.

Painting | Fine Art Restoration

232 Manly Street | Paraparaumu Beach | 022 012 1499

e info@nzstc.co

w fineartrestoration.co.nz



64

Tokerau Jim



Tokerau Jim Pacific Jewellery & Kāpiti Coast Images

Creating handcrafted Polynesian inspired black pearl shell jewellery, Tokerau is also passionate about capturing landscape images including drone photography.

Jewellery | Photography

191 Manly Street | Paraparaumu Beach | 021 104 3500

e tokeraujim@icloud.com

w tokeraujimphotography.com

f TokerauJimDesigns **i** tj_carvings_photography



65

Adrienne Spratt



Waiorua Gallery

Adrienne is a master weaver specialising in exquisite woven artifacts in harakeke (New Zealand Flax) using ancient weaving techniques.

Fibre | Textiles | Sculpture

Waiorua Bay | Kapiti Island | 027 559 5201

e waiorua@xtra.co.nz

w waiorua.co.nz

f waiorua **i** waiorua_kapiti



66

Ashling Aileron



Ashling Aileron

A visionary artist weaving enchantment and fantasy onto her expressive artworks. She brings ethereal realms and enigmatic portraits to life.

Painting | Drawing

18 Nathan Avenue | Paraparaumu Beach
022 341 7006

e ashling.aileron@gmail.com w ashlingaileron.com
f ashlingdreams i ashlingaileron



67

Jenny Shearer



Art Deco by the Sea

Refined, different, and mostly usable urban ritual vessels, by one of New Zealand's most experienced potters.

Ceramics | Pottery

48 Manly Street | Paraparaumu Beach | 027 286 9912

e jennyma326@gmail.com
i jennyshearer78



68

Tanya Shearer



Art Deco by the Sea

Quirky hand-built ceramics that are both practical and fun, in simplified forms inspired by everyday domestic objects.

Ceramics | Pottery

48 Manly Street | Paraparaumu Beach | 027 292 5498

e tarnshearer@gmail.com



68

Jean Gunn



Jean Gunn

Initially a keen watercolour painter, Jean is now exploring acrylic and gel printing utilizing native leaves, flowers and found objects collected along the Kāpiti Coast.

Painting | Drawing | Printmaking

4B Mackay Street | Paraparaumu Beach
021 378 373

e sog@xtra.co.nz



69

Jim Dryburgh



JimBots

JimBots are born from recycled anything and everything. They come in all shapes and sizes, and in all characters. Each Bot is totally unique, limited only by imagination!

Sculpture

48A Martin Road | Paraparaumu Beach
021 917 594

e gesopflo@aol.com



70

Bronwyn Angela White



BronzCreative

Vivid, nature-inspired fibre artworks; spontaneous stitching, responding to colour or theme, which contrasts with her design of elaborate floral bead jewellery.

Fibre | Textiles | Jewellery

7 Callender Terrace | Paraparaumu Beach
027 353 5449

e BronzCreative99@proton.me **w** eclectic yarn.com
f bronz.bridal.beads **i** eclectic yarn

71

Arden Harrison



Illusion Tattoo

Since 2013, Arden has consistently been producing quality tattoos in a vast array of styles and lately branching out into more modern avenues of technology to inspire both art and artists alike.

Tattoo | 3D Printing

4/11 Hurley Road | Paraparaumu Beach
022 061 2332

e illusiontattoonz@gmail.com

72

Maria Vittoria Urbinati



Maria Vittoria Urbinati

Maria Vittoria, originally from Italy, has been exploring her artistic potential since relocating to New Zealand in 2020. She produces captivating, unique sculptures with the use of recycled copper wire.

Sculpture | Jewellery

4/11 Hurley Road | Paraparaumu Beach
020 4138 4866 **e** vittoriaurbinati@gmail.com

f equineartbyvittoriaurbanati **i** mavii_art

72

Ben Caldwell



Mica Gallery

Ben Caldwell has been exhibiting his sculptures in galleries since 2002. After completing his Masters in Fine Arts, Ben established his studio/gallery in Paraparaumu Beach.

Sculpture | Painting | Drawing

10/11 Hurley Road | Paraparaumu Beach
022 540 7631

e ben.j.caldwell@live.com **w** bencaldwellart.com
f bencaldwellart **i** benjaminacaldwellart

73

Sarah Pou



Sarah Pou Studio/Gallery

Unique, highly detailed, colourful and bold artworks that depict everyday New Zealand scenes. Linking the past with the present and finding beauty in the ordinary.

Painting | Drawing

76b Eatwell Avenue | Paraparaumu Beach
021 122 3911

e sarahpouart@gmail.com **w** sarahpou.co.nz
f sarahpou.art **i** sarahpou.art

74

Gill Allsop**St Paul's Church Hall**

Mainly non-objective abstract or abstracted landscapes, Gill is interested in colour and texture, and enjoys experimenting and looking at alternatives.

Painting

1 Langdale Avenue | Paraparaumu | 027 414 9843

e gillm.allsop@gmail.com

w gillallsop.com



75

Lydia Mcallister**St Paul's Church Hall**

Lydia's work is about creating beauty, with colour. Images of floral, loosely painted, atmospheric or abstract, the end result depends how paint flows on the day.

Painting | Drawing | Ceramics | Pottery

1 Langdale Avenue | Paraparaumu | 027 689 2555

e lydiamcallister2@gmail.com



75

Lynda Richardson**St Paul's Church Hall**

Lynda mosaics in the pique - assiette style, using broken china, tile and found objects creating mirrors, birds and crosses.

Mosaic

1 Langdale Avenue | Paraparaumu

e lyndaer@gmail.com



75

Marion Henderson**St Paul's Church Hall**

Marion's watercolours are mostly of our wonderful New Zealand landscapes and particularly of Kāpiti Island, the Kāpiti Coast and the Waikanae areas.

Painting | Drawing

1 Langdale Avenue | Paraparaumu | 027 265 8388

e marionhenderson@xtra.co.nz



75

Ronda Thompson**St Paul's Church Hall**

Textured oil paintings done with a palette knife of mainly city scapes and other various subjects.

Painting

1 Langdale Avenue | Paraparaumu | 027 449 9356

e micronz06@gmail.com



75

Timothy Frederick Allsop**St Paul's Church Hall**

Tim uses a variety of woods for turning and incorporates non-wood materials in some of his work. He uses native and some exotic timbers sometimes combined.

Woodwork

1 Langdale Avenue | Paraparaumu | 04 212 5849
e tim.allsop@gmail.com



75

Tracey Devlin-Bailey**Tracey Devlin-Bailey Studio**

Striking, vibrant and textured acrylic paintings, inspired by the garden, reflect light in fascinating ways to create great depth.

Painting | Drawing

10 Terry Lane | Paraparaumu Beach | 027 649 5334
e traceydevlin-bailey@live.com
w traceydevlin-bailey.com
f traceydevlinbaileyartist i traceydevlinbaileyartist



76

Micheline Robinson**Micheline Robinson Contemporary Art Studio**

Lustrously built up paintings in inks that are both captivating and illusionary. This award-winning international artist explores the intersection between biology, technology and consciousness.

Painting | Drawing

3B Trusham Court | Paraparaumu | 021 0831 9074
e artymicheline@gmail.com f artymicheline
w michelinerobinson.com i artymicheline



77

Sandy Seymour**Sandy Seymour Ceramics**

Sandy creates handcrafted pieces, from the creation on the wheel to the final glaze firing. Her pieces are organic rustic with a natural vibe.

Ceramics | Pottery

227 Mazengarb Road | Paraparaumu | 027 245 9249
e sandyseymour@xtra.co.nz
w sandyseymourceramics.com
f Sandy Seymour Ceramics i sandyseymourceramics

78

Anthea Weir**Big Mac Creative Centre**

Collage art, meticulously constructed using torn paper. The final effect can often be mistaken for a painting. Featuring animals, birds, people and still life.

Collage | Painting | Drawing

289 Mazengarb Road | Paraparaumu | 027 632 4813
e antheaevlyndesign@gmail.com
w antheaevlyndesign.co.nz
f antheaevlyndesign i antheaevlyndesign



79

Carien Meyer**Big Mac Creative Centre**

A modern twist on mainly mosaics combining handmade ceramic tiles, stained glass and a dash of fused glass.

Mosaic | Ceramics | Glass

289 Mazengarb Road | Paraparaumu | 021 0257 6257

e carienmeyer@hotmail.com

f ModernMosiacs



79

Carole Hirst**Big Mac Creative Centre**

Faeries, flowers and fantasy, creating a little magic every day. From paintings, prints and delightful 3D faerie dress's using upcycled materials, they are sure to delight.

Painting | Drawing

289 Mazengarb Road | Paraparaumu | 021 036 7906

e faerieglen2@gmail.com

w redbubble.com/people/faerieglen

f faerieglencreations



79

Connar Mudgway**Big Mac Creative Centre**

Cracked Spine Knives brings an age old craft to life, with beautiful hand forged kitchen knives and stunning Pounamu pendants.

Knife making | Jewellery

289 Mazengarb Road | Paraparaumu | 022 684 3830

e crackedspine.knives@gmail.com

i crackedspine_knives



79

Flo's Funky Furniture**Big Mac Creative Centre**

As an enviromental artist, Andrea utilises wine barrels, steel and timber to create stunning sculpture and unique, practical homewares with a touch of fun!

Sculpture | Woodwork

289 Mazengarb Road | Paraparaumu | 027 802 6688

e liemburgandrea@gmail.com

w flosfunkyfurniture.co.nz



79

Holly Chapman Bestioles**Big Mac Creative Centre**

Whether its original paintings, prints, cards, calendars, coasters, books or even outdoor art, if you like colourful, fun and quirky animals you will enjoy Holly's work.

Painting | Drawing

289 Mazengarb Road | Paraparaumu | 027 227 5015

e hollychapman@hotmail.com

w hollychapman.co.nz

f hollychapmanbestioles



79

Kāpiti Art Studio**Big Mac Creative Centre**

This studio is a creative space where artists who face participation barriers to the arts can express themselves creatively and connect with others.

Painting | Drawing | Sculpture

289 Mazengarb Road | Paraparaumu | 022 355 2656

e kapitiartstudio@outlook.com

w kapitiartstudio.org

f kapitiartstudio **i** kapitiartstudio



79

Sandra Lagarde**Big Mac Creative Centre**

Sandra is a local, self taught painter. Her abstract art uses vibrant and bright colours in acrylics and water colours. This is her second Art Trail.

Painting | Drawing

289 Mazengarb Road | Paraparaumu | 027 951 4660

e lagarde.sandra@gmail.com



79

Vanessa Owens**Big Mac Creative Centre**

Original contemporary acrylic paintings of the New Zealand landscape and native birds including art prints.

Painting | Drawing

289 Mazengarb Road | Paraparaumu | 027 297 2686

e vanessa.owens16@gmail.com

w vanessaowensartist.com

f Vanessa Owens Artist **i** vanessaowensnzartist



79

Wendi Lindsay**Big Mac Creative Centre**

Gorgeous jewellery in a range of styles and colours. Also fun ceramics, mostly flowers for the garden and botanic orbs.

Jewellery | Ceramics | Pottery

289 Mazengarb Road | Paraparaumu | 021 046 0580

e wendi@wendi.co.nz **w** wendi.co.nz

f wendilindsayjewellery **i** wendilindsay



79

James Bester**James Bester**

Explore the cosmic vistas and earthly beauty in art that transcends boundaries, where each stroke captures the essence of landscapes and the imagination of space.

Painting | Drawing

36 Koru Loop | Paraparaumu | 027 223 0928

e jamesbester007@gmail.com



80

Angélique Monaghan**Angélique Monaghan**

Angélique is a portrait and figurative artist with over 20 years experience. Working mainly in oils her work includes portraits, landscapes and emotive figurative paintings.

Painting | Drawing

15 Aorangi Road | Paraparaumu | 027 484 6481

e angelique.monaghan@gmail.com

f angélique.art

81

Julie Middlemiss**Julie Middlemiss**

Julie is a mixed media, self taught artist that predominantly draws inspiration from her love of animals and nature.

Painting | Drawing | Ceramics | Pottery

15 Aorangi Road | Paraparaumu | 021 250 0912

e juliemidd@hotmail.com

f Julie Middlemiss-Art

81

Karl Andrews**Karl Andrews Studio**

Karl Andrews is a Wellington-born, New Zealand artist. His work sits in collections alongside some of the most famous artists in New Zealand.

Painting | Drawing

37 Linwood Drive | Paraparaumu | 022 169 7379

e karl.andrews@live.com

f karlandrewspaintinganddrawing



82

Monica Ellis**Monica Ellis Photography**

Kāpiti Coast based photographer, Monica Ellis, works alongside Karl Andrews - Artist, to help create beautiful paintings and photos of local scenery.

Photography

37 Linwood Drive | Paraparaumu | 021 227 8543

e monicapellis73@gmail.com

f monica.ellis.9822

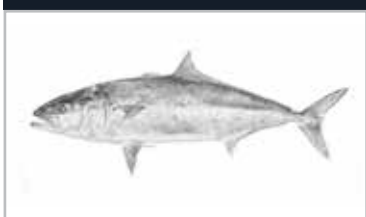

82

Tim Li**Tim Li**

Tim is a local freediver and ocean obsessed artist producing graphite illustrations and gyotaku prints of Aotearoa's diverse aquatic fauna.

Drawing | Printmaking

42 Tutanekai Street | Paraparaumu | 027 303 7604

e hello@timliart.com

w timliart.com

f timliart i timliart



83

Keren Collins**Keren's Cabin**

Waterproofed garden art providing year-round colour in her small garden, has motivated Keren's vibrant acrylic paintings which decorate otherwise boring wooden walls.

Painting | Drawing

3B Hei Hei Place | Paraparaumu | 021 138 7749
e keren.graham@xtra.co.nz



84

Mariela Durnhofer Rubolino**Mariela Durnhofer Rubolino**

Mariela Durnhofer Rubolino is a poet and visual artist. Her narrative stories evoke her mystical and personal experiences in gripping tales of daily encounters.

Painting | Drawing

30b Warrimoo Street | Paraparaumu | 027 305 0510
e madurnhofer@gmail.com
f Mariela Durnhofer Rubolino



85

Lisa Call**Lisa Call**

Immerse yourself in Lisa's captivating textile paintings and discover why her beautiful compositions were honored with a highly commended award at the 2022 Parkin Drawing Prize.

Fibre | Textiles | Painting | Drawing

9 Repo Street | Paraparaumu | 027 371 8926
e lisa@lisacall.com w lisacall.com
f lisacallfineart i lisacallfineart



86

Elisabeth Vullings**The Drawing Board**

Elisabeth is an award-winning artist combining architectural drawing with mixed-media painting, to create textured and detailed artworks using recycled materials.

Painting | Drawing

19 Moana Road | Paraparaumu | 027 321 0851
e elisabethvullings@gmail.com
w elisabethvullings.co.nz
i elisabeth_vullings



87

Chrissie Sallis**Chrissie Sallis Art Studio**

Chrissie's whimsical, illustrative and highly detailed portraits and dream-like nautical imagery are created using a diversity of mediums; ceramics, watercolour, solar-plate etching, linocuts, jewellery and drawing.

Ceramics | Pottery | Printmaking

35b Manawa Avenue | Paraparaumu | 021 148 5716
e cjsallis@gmail.com
f Chrissie Sallis Art Studio & Gallery



88

Vinny Thompson**Vinny Thompson**

Vinny's ceramics portray Wellington scenes on handmade, carved and brightly glazed clay tiles. She also sculpts tuatara.

Ceramics | Pottery | Sculpture

121 Ruapehu Street | Paraparaumu | 021 0265 5623

e vinny@vinnythompson.co.nz

w vinnythompson.co.nz

i vinnythompsonartist



89

Debbie Graham**Bella Vista Studio**

Debbie has a real love of studying faces and form and has an ability to capture likeness and essence of her subjects in her paintings.

Painting | Drawing

21 Panorama Drive | Paraparaumu | 021 631 169

e debbiegraham120@gmail.com

w debbiegrahamart.nz

f debbiegrahamartist **i** debbiegrahamartist



90

Big Mac Creative Centre**Exhibition Space**

Impressive diversity of indoor and outdoor artworks on display with demonstrations by well-known and emerging artists and artisans. The Creative Centre is set up to support creatives in the district.

289 Mazengarb Road | Paraparaumu | 027 453 8597

e admin@bigmacslabs.co.nz

w bigmacslabs.co.nz/creative-centre

f bigmacslabs **i** bigmaccreativecentre



91

Kāpiti Youth Support**Exhibition Space**

Stunning art and creativity by local rangatahi, this exhibition space is set up within Kāpiti Youth Support to encourage young people's participation in the arts.

Collective

15/17 Tutaneikai Street | Paraparaumu

e kys@kys.org.nz

w kys.org.nz

f Kapiti Youth Support **i** kapitiyouthsupport



92

The Shed Creative Space**Exhibition Space**

The Shed Creative Space encourages and supports differently abled and marginalised artists in their personal artistic explorations. Also showcasing "Snooks" their talented 'Harakeke' weaver/tutor.

Collective

22 Tongariro Street | Paraparaumu | 04 297 2713

e info@shedproject.co.nz

w theshedcreativespace.co.nz **f** shedprojectkapiti



93

Nicki Young**White Feather Studio**

Joyful and quirky images are depicted in acrylic paintings, monoprints and collage works from large paintings to greeting cards. There is something for everyone.

Monoprints | Collage | Painting

46 Rata Road | Raumati Beach | 04 905 5732

e whitefeatherstudio@outlook.com

w whitefeatherstudio.art

94

Janet McDonagh**Two Sisters Pottery**

Janet draws inspiration from the natural world for her ceramics and outdoor art, featuring bird baths and barbed wire art.

Ceramics | Pottery | Wire

29 Kaka Road | Raumati Beach | 027 279 4961

e j.mcdonagh@xtra.co.nz

95

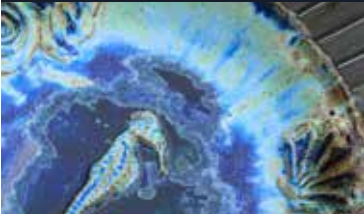
Sue Wilson**Two Sisters Pottery**

Gorgeous ceramic art pieces created by Sue for both garden and home, displayed in a lovely garden setting.

Ceramics | Pottery | Wire

29 Kaka Road | Raumati Beach | 021 623 880

e kakacat29@gmail.com

95

Kirsty Glasgow**Sustainable Artist**

Natural beauty of bark, plant roots, and other materials are bountiful. Biodegradable plastic replaces the canvas and natural plant dyes, and recycled items also feature.

Sustainable

132 Matatua Road | Raumati Beach | 027 497 9384

w sustainableartistk.wixsite.com/kirstyglasgowartist

96

Tania Dally**The Boatshed Studio**

Huge, brilliant abstract landscapes and scenes tell stories built from memories, experience, and working with a variety of media.

Painting | Drawing

Marine Gardens, Matatua Road | Raumati Beach

027 658 9388

e tania@taniadallyart.co.nz w taniadallyart.co.nz

f [taniadallyart](https://www.facebook.com/taniadallyart) i [taniadallyart](https://www.instagram.com/taniadallyart)

97

Philip Markham



Philip Markham Studio

Warm earthy-toned landscapes, brilliant medieval heraldry-inspired illuminations, and exquisite portraits by highly regarded award-winning artist.

Painting

173 Rosetta Road | Raumati South

e philip@philipmarkham.com

w philipmarkham.com



98

Monica McCormack



Monica McCormack Ceramics

An ever-evolving range of colourful, unique and functional domestic ware as well as porcelain sculptural pieces and carved lighting.

Ceramics | Pottery

141 Rosetta Road | Raumati South | 021 070 2607

e monica.mcc6@gmail.com

w monicamccormackceramics.com

f ceramicsbymonicamccormack i monicasceramics



99

Roman Kleinstein



Copper Uncovered

Swiss born roof plumber with 23 years experience working with sheetmetals. Designing, manufacturing and promoting bespoke art and jewellery out of copper and brass.

Metal | Jewellery

108B Rosetta Road | Raumati South | 021 0295 6900

e copper.uncovered@gmail.com

w copperuncovered.co.nz

f copper-uncovered i copperuncovered



100

Nike Morton



Nike Morton Glass

Exhibiting from her home hot shop, Nike's works include hot blown and cast glass. Check socials and street signs for live glass blowing times during the Trail.

Glass

21 Dell Road | Raumati South | 027 226 8846

e nikemorton@gmail.com

w nzsag.com/artists/nike-morton

f nike.m.henry i nikemorton



101

Sheryl Gibbs



Sheryl Gibbs Artist

Contemporary watercolours and mixed media abstract paintings and collage in natural earthy and vibrant colours show imaginative, intriguing imagery.

Painting | Mixed media

31 Tennis Court Road | Raumati South | 021 662 383

e sherylgibbs1@gmail.com

f sherylgibbsartist1

i shezzag1



102

Kāpiti Arts & Crafts Society Shop



Exhibition Space

Established almost 40 years ago, this well known Raumati Village shop has served our members and community, showing great variety of handknits, woodwork, paintings, pottery and jewellery.

Collective

20 Raumati Road | Raumati Beach | 04 904 2789
w kapitiartsandcrafts.com



103

Kāpiti Gallery



Exhibition Space

This long-established gallery exhibits an ever changing mix of exhibitions in diverse media from our art and crafts groups.

Collective

192 Matai Road | Raumati Beach | 04 902 8549
w kapitiartsandcrafts.com
f kapitiartsandcraftsgallery



104

WELLINGTON HERITAGE FESTIVAL 26 OCT - 17 NOV 2024

Explore local heritage through over a dozen events, from kōrero at Whakarongotai Marae to discovering the Kāpiti Coast's museums & galleries!

9 & 10 November Kāpiti Coast Focus Weekend

WellingtonHeritageFestival.nz



Absolutely Positively
Wellington City Council
Me Haka Ki Pōneke

Rotary
Clubs of
Wellington



Heritage New Zealand
Pouhere Taonga

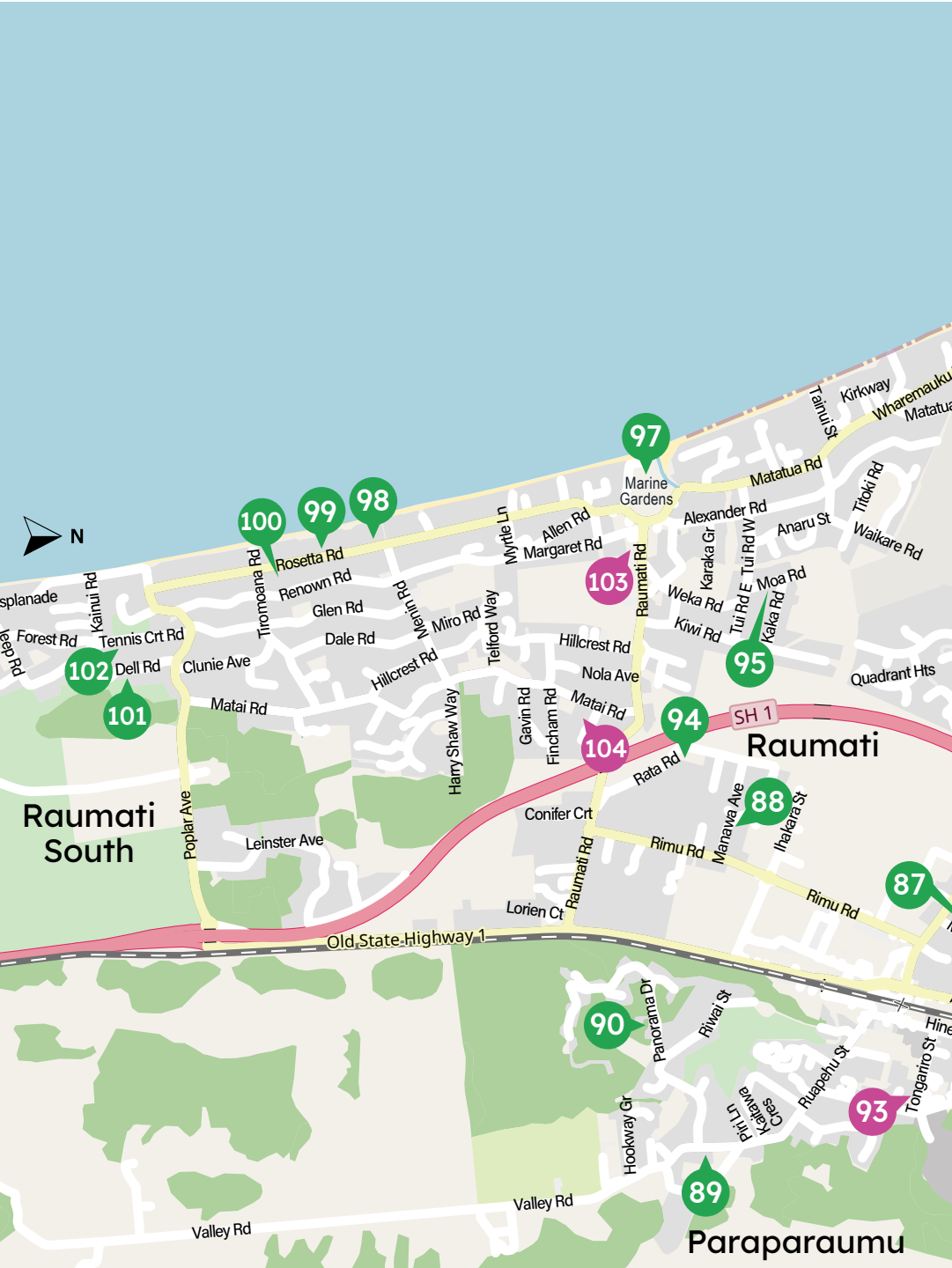

Kāpiti Island

(Not to Scale)

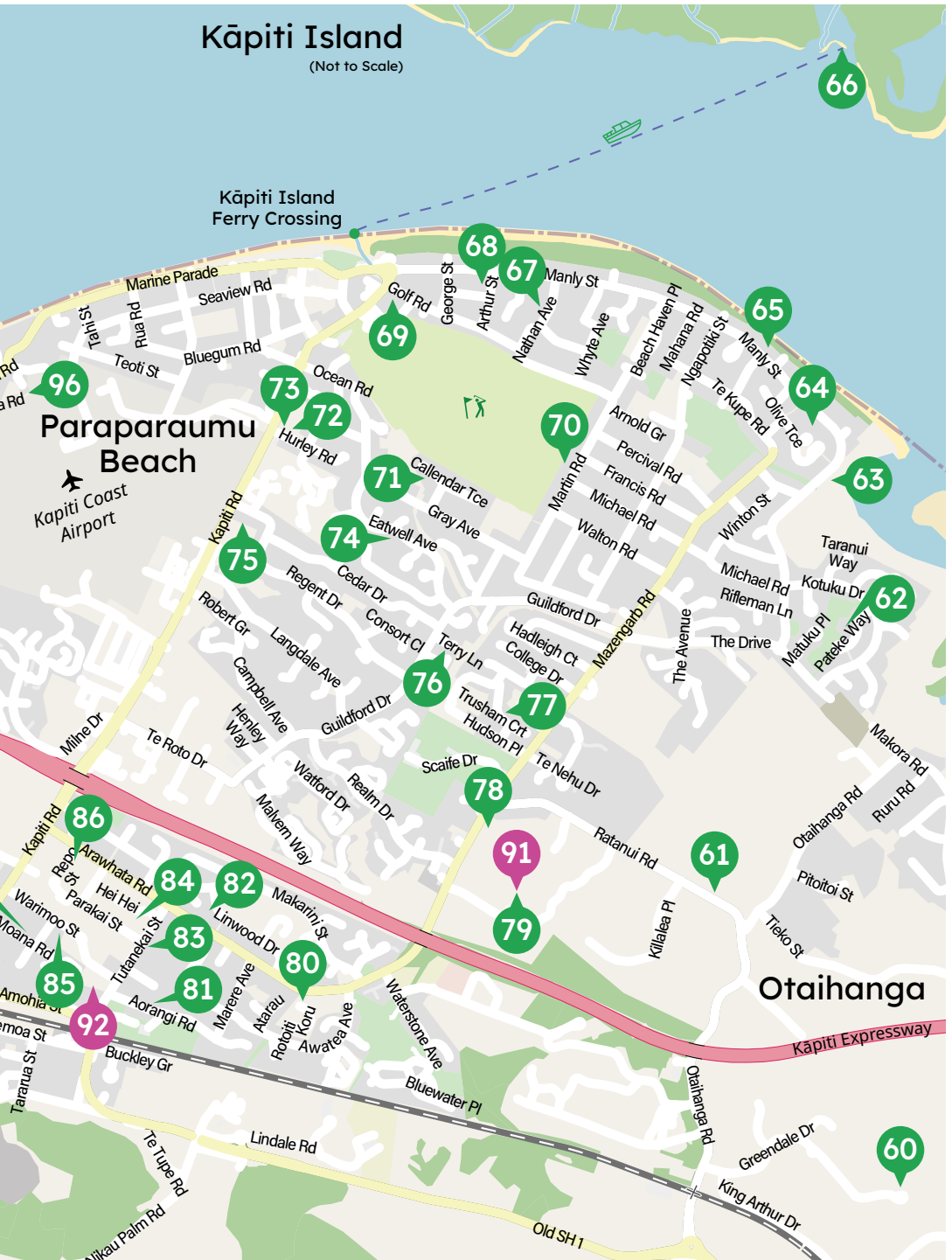

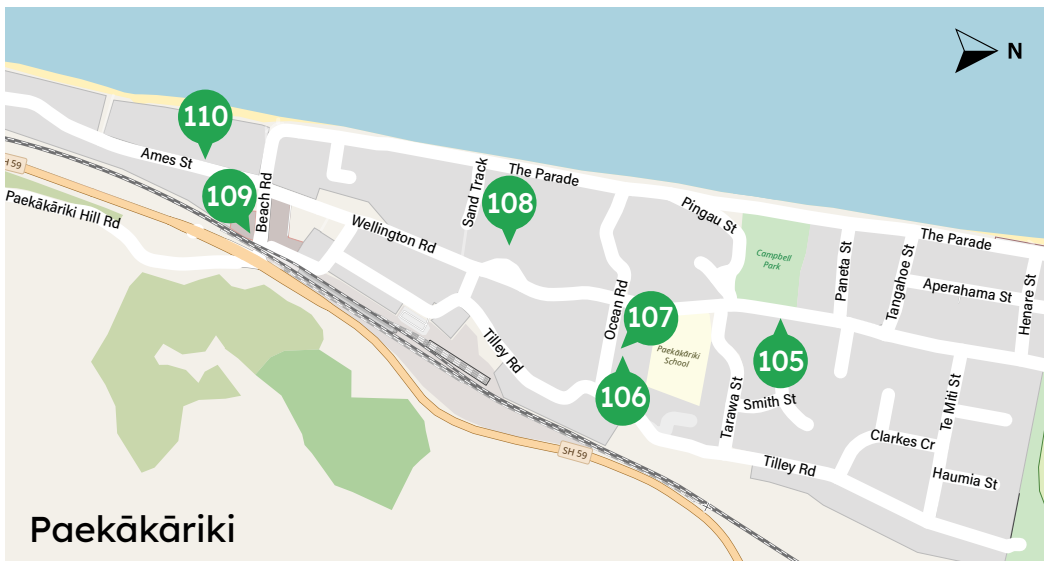

Paekākāriki

Dawn Pearson



PipRoy Jewellery

Dawn's inspiration comes from her environment and everyday objects. Her designs are made with form and function in mind with a little whimsy thrown in.

Jewellery

112 Wellington Road | Paekākāriki | 021 070 4336

105

Denise Stewart



PipRoy Jewellery

Denise designs and shapes the base metals into pieces that reflect what she sees and feels. She allows her work to morph into unique jewellery.

Jewellery

112 Wellington Road | Paekākāriki | 021 070 4336
e denisestewart@piproy.com

105

Gina Goad



Heylo Silversmith

See sterling silver jewellery being designed and made by hand in this Paekākāriki workshop by a full-time silversmith and creative.

Jewellery | Painting | Drawing

51 Ocean Road | Paekākāriki | 021 048 6646
e hey@heylo.co.nz w heylo.co.nz
f kiaoraheylo
i hello_heylo

106

Harriet Bright



Harriet Bright Pottery Studio

As a full time working potter with a background as a fine artist, Harriet makes unique, beautiful and practical work for daily use.

Ceramics | Pottery | Drawing

43 Ocean Road | Paekākāriki | 027 281 4040

e justharriet@hotmail.com

w harriet-bright-pottery.com

f harriet.bright.7 i harrietbrightpotteryartist



107

Neil Gardiner



Neil Gardiner Ceramics

Returning to ceramics, Neil is enjoying the freedom to experiment and to use his knowledge and experience to push shapes and decorate in an unfettered way.

Ceramics | Pottery | Painting

65 Wellington Road | Paekākāriki | 021 0245 1499

e neilnpg@gmail.com

i neil_gardiner_ceramics



108

Alan Wehipeihana



Alan Wehipeihana Art | Holtom's Art Studios

Returning to the studio after shutdowns for COVID and renovations, Alan is exploring abstraction as well as taking a fresh look at earlier work.

Painting | Woodwork

1 Beach Road | Paekākāriki | 020 4028 7237

e wehiart1@gmail.com

f Alan Wehipeihana Studio & Gallery



109

Alayna Flighty



Holtom's Art Studios

Alayna's work is a colourful and vibrant expression of her inner world, a playful and uplifting reminder of the beauty and wonder that surrounds us.

Painting | Drawing

1 Beach Road | Paekākāriki | 021 967 348

e alayna.flighty@gmail.com

w alaynaflighty.com

f laynescreative i laynescreative



109

Dianna Fary



Holtom's Art Studios

When Dianna brushes paint onto a canvas she doesn't know what is going to happen but something always does. That is the magic.

Painting

1 Beach Road | Paekākāriki | 027 284 8909

e dfary@outlook.com

f diannafarystudio

i diannafarystudio



109

Jenn Leov**Holtom's Art Studios**

Jenn creates ceramics and paints whilst the pots dry. She aims for connection through making unique tactile pieces that are to be treasured, held or worn.

Ceramics | Pottery | Painting | Drawing

1 Beach Road | Paekākāriki | 021 155 6133

e jennleovceramics@gmail.com

w jennleovceramics.com

f jennleovceramics **i** jennleovceramics

109

Rochelle Gore**Rochelle Gore Art | Holtom's Art Studios**

Rochelle's studio is a mix of bold abstract landscapes, figures, and sculpted painted gowns, using different media. Her work is filled with expression and story.

Painting | Drawing | Mixed media

1 Beach Road | Paekākāriki | 021 0250 1524

e rochell.gore@gmail.com

109

Bob Zuur**Holborow Gallery**

Creative photography that captures the natural diversity and beauty of the Kāpiti Coast environment.

Photography

4 Ames Street | Paekākāriki | 027 444 3210

e bob@momentsoflight.nz

w momentsoflight.nz

110

Visitor survey**Be in the draw to win a \$500 voucher!**

Every year we love to hear from our Art Trailers to understand how we can make next year even better. Please help us by completing our visitor survey after you have been on the 2024 Trail.



Fill out our survey on the following pages or online at **KapitiCoastArtTrail.co.nz/survey** to go in the draw to win a \$500 voucher towards an artwork of your choice by one of our artists!

Planning

1. How did you find out about the Kāpiti Coast Art Trail? *Tick all that apply*

- ☐ Word of mouth
- ☐ I am an Art Trail regular
- ☐ Social media (*tick all that apply*)
 - ☐ Art Trail Facebook page
 - ☐ Art Trail Instagram
 - ☐ Council Facebook page
 - ☐ Council Instagram
 - ☐ Artists' social media page
- ☐ Website (*tick all that apply*)
 - ☐ Council
 - ☐ Art Trail
 - ☐ KāpitiCoastNZ
- ☐ Council e-newsletter: Everything Kāpiti
- ☐ Local newspaper: Kāpiti News, Ōtaki Today or Ōtaki Mail
- ☐ Metropolitan newspaper: The Post
- ☐ Ōtaki Street Scene
- ☐ Eventfinda
- ☐ Flyer
- ☐ Magazine
- ☐ Billboards or posters
- ☐ Art Trail Guide
- ☐ Other (*please specify*)

2. Did you plan your trail using: *Tick all that apply*

- ☐ Art Trail Guide (this booklet)
- ☐ Art Trail website (KapitiCoastArtTrail.co.nz)

3. If so, was it useful and why/why not?

4. How did you choose which artists to visit? *Tick all that apply*

- ☐ Art medium
- ☐ Favourites from previous years
- ☐ Artists I haven't visited before
- ☐ Artists new to the Art Trail
- ☐ Artist profile in the Guide
- ☐ Artist profile on the website
- ☐ Images in the Guide
- ☐ Location
- ☐ Social media posts and videos
- ☐ Media articles
- ☐ Word of mouth

On the Trail

5. What did you use to find your way around the Art Trail? *Tick all that apply*

- ☐ Art Trail Guide
- ☐ Art Trail online planner via my phone
- ☐ I winged it, stopping when I saw a flag
- ☐ My own GPS/Google maps
- ☐ Own/friend's knowledge of the area
- ☐ Other (*please specify*)

6. Which day(s) did you go? *Tick all that apply*

- ☐ Saturday 2 November
- ☐ Sunday 3 November
- ☐ Saturday 9 November
- ☐ Sunday 10 November

7. Who did you go with? *Tick all that apply*

- ☐ Partner
- ☐ Friends
- ☐ Family
- ☐ By myself



8. If in a group, how many of you were there?

9. How many Art Trail sites did you visit this year?

Artist(s) in studio or shared space

Exhibition space or gallery

10. How many items in total did you purchase from our artists?

11. How much did you spend on purchases from Art Trail sites in total?

12. Overall, how satisfied were you with the Art Trail? *Tick that which applies*

- ☐ Extremely dissatisfied
- ☐ Dissatisfied
- ☐ Neither dissatisfied or satisfied
- ☐ Satisfied
- ☐ Extremely satisfied

13. Please tell us why:

14. How likely are you to attend the Kāpiti Coast Art Trail again?

- ☐ Extremely unlikely
- ☐ Unlikely
- ☐ Unsure
- ☐ Likely
- ☐ Extremely likely

About you

15. What is your age group?

- ☐ Under 20
- ☐ 50s
- ☐ 20s
- ☐ 60s
- ☐ 30s
- ☐ 70s+
- ☐ 40s

16. Where do you normally live?
ie. region or district

17. Would you like to go in the draw for a \$500 artwork voucher? *Tick the box and PRINT your contact details*

Name:

Phone:

Email:

- ☐ Yes, enter me in the prize draw
- ☐ **Optional:** Sign me up to the Art Trail e-newsletter (about 6 emails a year)

Thank you and good luck!

Please leave the completed survey with:

- an artist
- a Kāpiti Coast library or council service centre,
- scan and email to ArtsTrail@KapitiCoast.govt.nz, or
- post to:
Art Trail Survey
Kāpiti Coast District Council
175 Rimu Road, Paraparaumu 5032



Artist Studio	#	Pg
47 Kohekohe Road	56	20
Adrienne Spratt	66	25
Alan Wehipeihana	109	41
Alayna Flighty	109	41
Galleria Amor	64	25
Angélique Monaghan	81	32
Anna Bradbury	11	7
AnnaBee Arts	11	7
Anne McLean	33	14
Anne of Reeves	33	14
Anthea Weir	79	29
Anthea K Tui	42	16
Arden Harrison	72	27
Art Deco By The Sea	68	26
Arthouses Studio	63	25
Ashling Aileron	67	26
Awatea Pottery	28	10
BB56Crafts	42	16
Bee Doughty Pratt	15	8
Bella Vista Studio	90	34
Ben Caldwell	73	27
Beth McMillan	42	16
BG Pottery	12	7
Birgit Moffatt Art Studio	23	9
Bloody Nora	43	17
Blue Duck Ceramics	12	7
Bob Zuur	110	42
Brenda Groen	12	7
Brenda Tuuta	50	19
Brent Craig	28	10
Keno Sculpture	7	6
Bronwyn White	71	27
BronzCreative	71	27
Carlen Meyer	79	30
Carole Hirst	79	30
Chrissie Sallis Art Studio	88	33
Claire Crocker	25	10
Clayworks Otaki	4	5
Connar Mudgway	79	30
Copper Uncovered	100	36
Dawn Pearson	105	40
Dean Lewin	29	10
Debbie Graham	90	34
Denise Rozney	43	17
Denise Stewart	105	40
Diane Connal	34	14
Diane Vassej Art	52	19
Dianna Fary	109	41
Donna Clarke Oamaru	39	15
Stone Artist		
Elisabeth Vullings	87	33
Emily Chippindale	42	16
Flo's Funky Furniture	79	30
George Wilkin	60	24
Gill Allsop	75	28
Gina Goad	106	40
Graeme Hitchcock	45	17
Grant Stevenson	1	5
Hamish Macaulay Studio	55	19
Harriet Bright	107	41
Heirloom Woodturning Kāpiti	46	17
Heylo Silversmith	106	40
Holly Chapman Bestioles	79	30
Holtom's Art Studios	109	41,42
Illusion Tattoo	72	27
Isabel Fernandes-Day Studio	37	15
Jailhouse Pottery	13	7
James Bester	80	31

Artist Studio	#	Pg
James Carter Pottery	27	10
Jane Santos Mosaic Studio	51	19
Janet McDonagh	95	35
Janine Hearn	62	25
Jean Gunn	69	26
Jeanne & Chris Boland	40	15
Jenn Leov	109	42
Jennifer Turnbull	13	7
Jenny Pritchard	38	15
Jenny Shearer	68	26
Jenny's Studio	38	15
Jim Dryburgh	70	26
JimBots	70	26
Jos Smith	14	7
Julie Middlemiss	81	32
Kāpiti Art Studio	79	31
Karen McCall	18	8
Karen Lang	61	24
Karl Andrews Studio	82	32
Keno Sculpture	7	6
Keren Collins	84	33
Keren's Cabin	84	33
Kim Entwisle	31	14
Kirsty Glasgow	96	35
Lee Amor	64	25
Lisa Call	86	33
Lydia Mcallister	75	28
Lynda Richardson	75	28
Marany Flack	61	24
Margaret Hunt	54	19
Maria Vittoria Urbinati	72	27
Mariana Collette Gallery	36	15
Marie May	48	18
Mariela Durnhofer Rubolino	85	33
Marion Brennan	56	20
Marion Henderson	75	28
Mark Gibb	46	17
Mica Gallery	73	27
Micheline Robinson	77	29
Contemporary Art Studio		
Monica Ellis Photography	82	32
Monica McCormack Ceramics	99	36
Morag Stokes Art Studio	44	17
Mrs Pots	2	5
Nalene Morton	63	25
Neil Gardiner Ceramics	108	41
Neil Hey Studio Pottery	10	6
Nicki Young	94	35
Nike Morton Glass	101	36
Owie Simpson	35	14
Pateke Pottery	62	25
Paula Archibald Studio	17	8
Philip Markham Studio	98	36
PipRoy Jewellery	105	40
Podd	47	18
Pou	2	5
Rata St Studio	6	6
Rekohu	50	18
Richard Wells Art Studio	8	6
Rochelle Gore	109	42
Rod Graham	4	5
Roger Hayman Fine Art	32	14
Photographer		
Roly Hermans	60	24
Roman Kleinstein	100	36
Ronda Thompson	75	28
Ruth Cooper Studio	42	16
Sally Heggie	47	18

Artist Studio	#	Pg
Sandra Lagarde	79	31
Sandy Seymour Ceramics	78	29
Sara Boland Art Studio	53	19
Sarah Lange	6	6
Sarah Brock	29	11
Sarah Bromley	49	18
Sarah Pou Studio/Gallery	74	27
SAVAGEART	5	5
Seagrass Gallery	1	5
Sheryl Gibbs Artist	102	36
Shona Sherriff	12	7
Sonia Savage	5	5
St Paul's Church Hall	75	28,29
Stacey Young	9	6
Studio Reset	24	9
Sue Wilson	95	35
Sustainable Artist	96	35
Tamumu	29	10,11
Tania Dally	97	35
Tanya Shearer	68	26
The Art Barn	60	24
The Boatshed Studio	35	19
The Drawing Board	87	33
The Potter's Folly	49	18
The Shed on Titoki	15	8
The Tailors Wife	9	6
Tim Allsop	75	29
Tim Li	83	32
Tokerau Jim Pacific Jewellery	65	25
& Kapiti Coast Images		
Tracey Devlin-Bailey Studio	76	29
Tracey Purkis Artist	26	10
Tushka Glimtmeier	47	18
Twisle Designs	31	14
Two Sisters Pottery	95	35
Vanessa Owens	79	31
Vaune Mason	3	5
Vicky Brandt Photography	42	17
Vinny Thompson	89	34
Waiourua Gallery	66	25
Waterfall Clay	47	18
Wendi Lindsay	79	31
White Feather Studio	94	35
Workspace Studios	3	5
Xiaolan Hong	61	24
Yvonne de Mille	16	8

Exhibition Space	#	Pg
Artel Gallery	59	20
Big Mac Creative Centre	91	34
Capstone Gallery	40	15
Kāpiti Arts & Crafts Society	103	37
Kāpiti Gallery	104	37
Kāpiti Youth Support	92	34
Kokopelli Art Studio	57	20
Organic Design Studio	20	9
The Kilns at Te Horo	30	11
Toi MAHARA	58	20
Toi Matarau Gallery,	19	8
Māoriland Hub		
The Shed Creative Space	93	34
Tote Modern Gallery Ōtaki	22	9
Tutere Gallery	41	16

2/3 + 9/10 Nov

Saturday + Sunday

10am-4pm

Free Entry

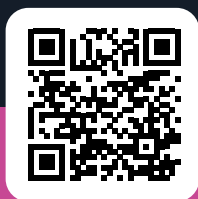

KapitiCoastArtTrail.co.nz



Wonder awaits...